

hring

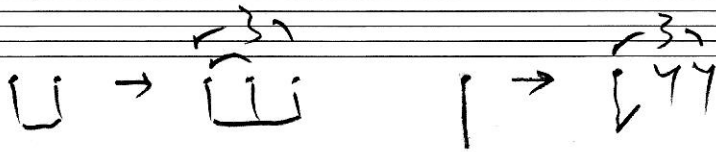

A^m "halbe Tange"

D^m A^m F^Δ E⁷

A^m D/A A^m D/A A^m D/A A^m 2+

D^m A^m E⁷ A^m 2+

D^m 6 A^m F^Δ E⁷ A^m