

6x

2

Eb

6x

#2

Bb

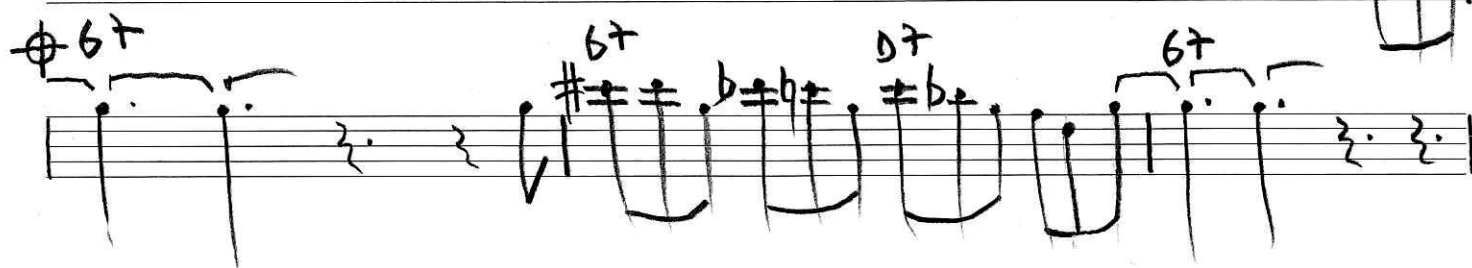
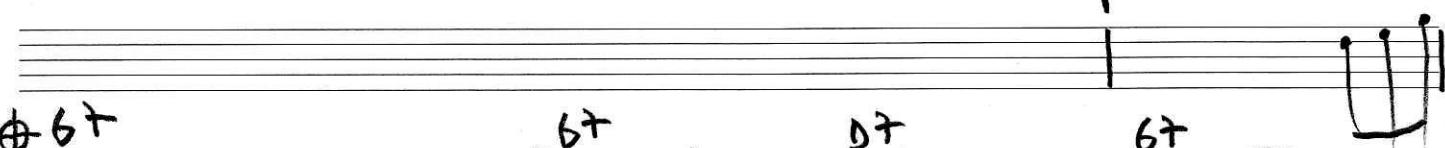
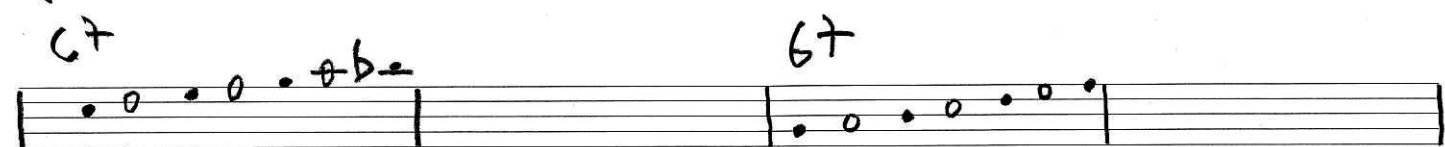
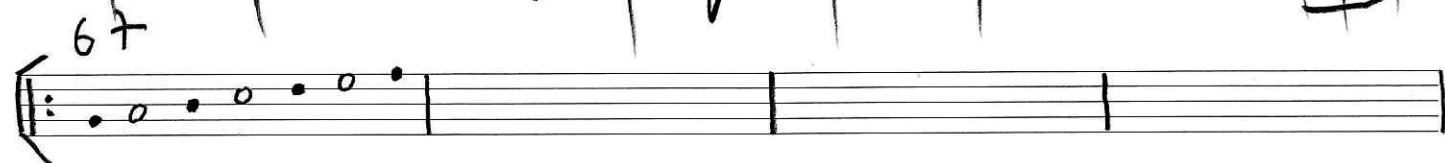
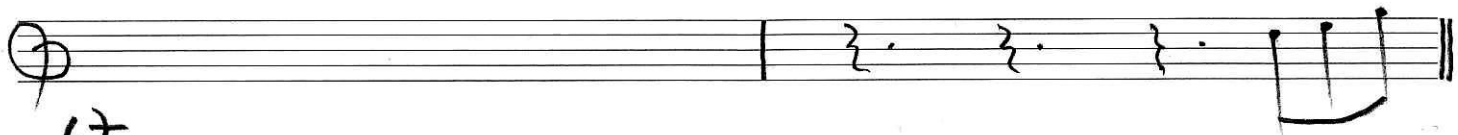

Empty musical staff.

6x Em

#4

Bb

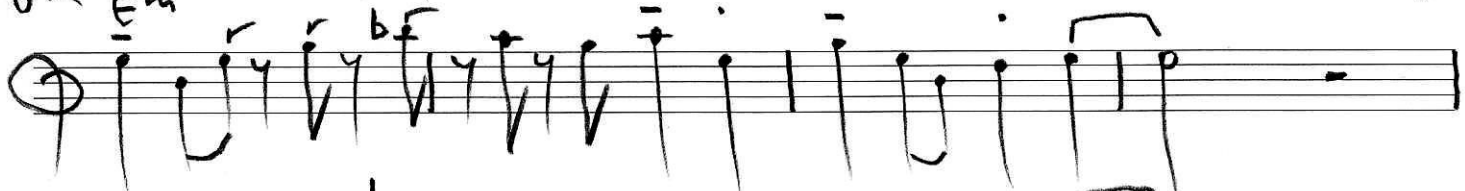

Am

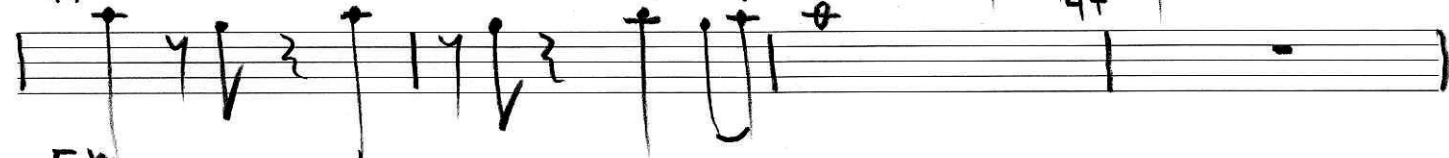

Em

Cm

Hm

Em7

Am7

Em7

Cm7

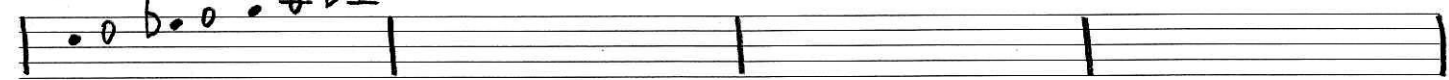

Hm7

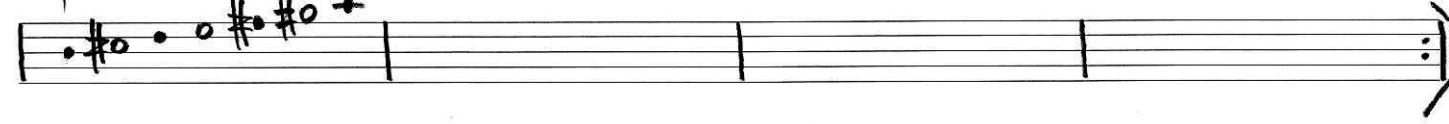

11 x

#5

Eb

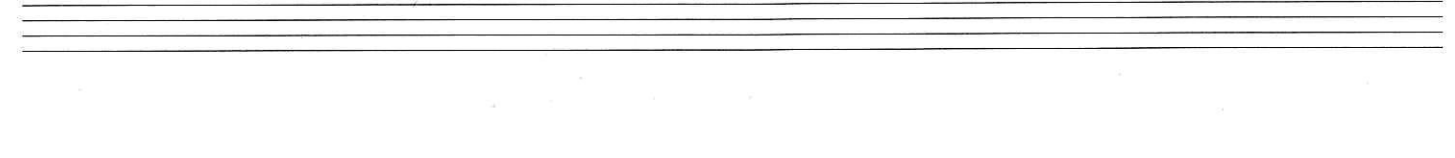
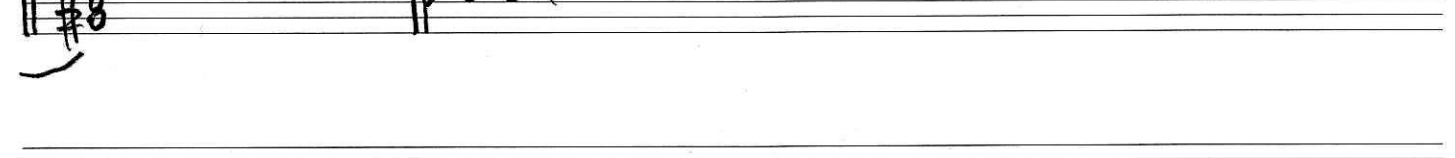
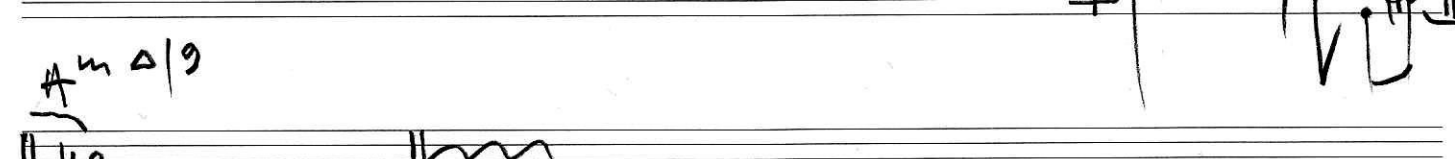
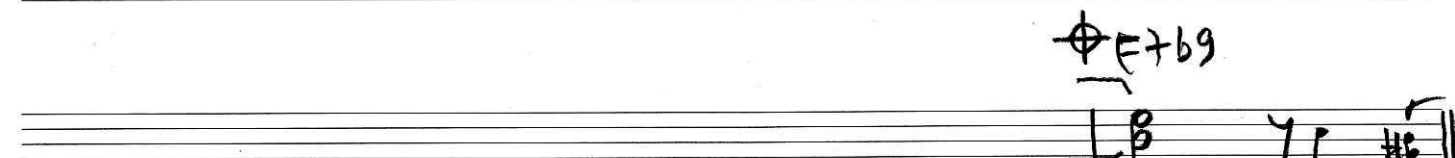
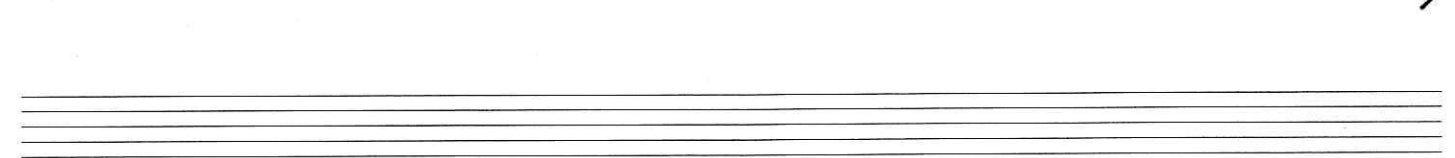
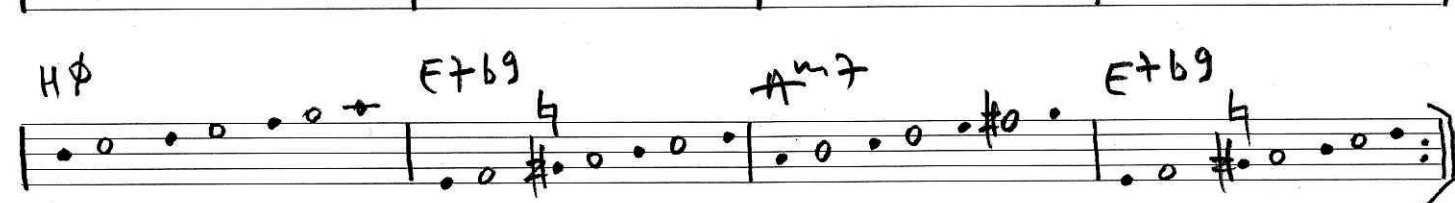
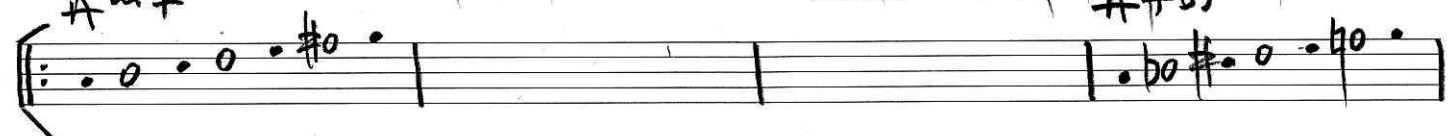
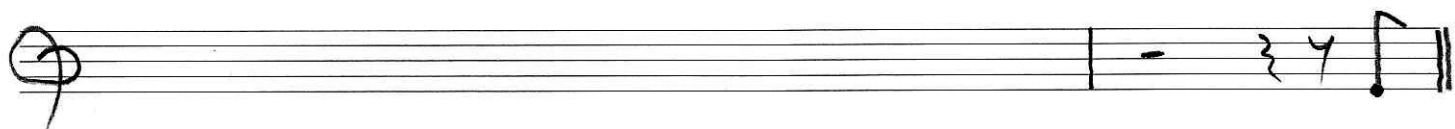

Chords and markings visible in the score include:

- Dm
- Gm
- $E\phi$
- $A7b9$
- BbE
- Dm
- $Dm7$
- $D7b9$
- $Gm7$
- $E\phi$
- $A7b9$
- $Dm7$
- $A7b9$

The score concludes with a first ending marked "1.x" and a repeat sign.

Chords and markings visible in the score include:

- $Dm \Delta / 9$
- $\#8$
- $A7b9$

The score concludes with a first ending marked "1.x" and a repeat sign.

7 x

#6

E^b

E-Blues

7 x

#6

Bb

A-Blues

